Violoncelle 2

Gabriel's oboe (Mission)
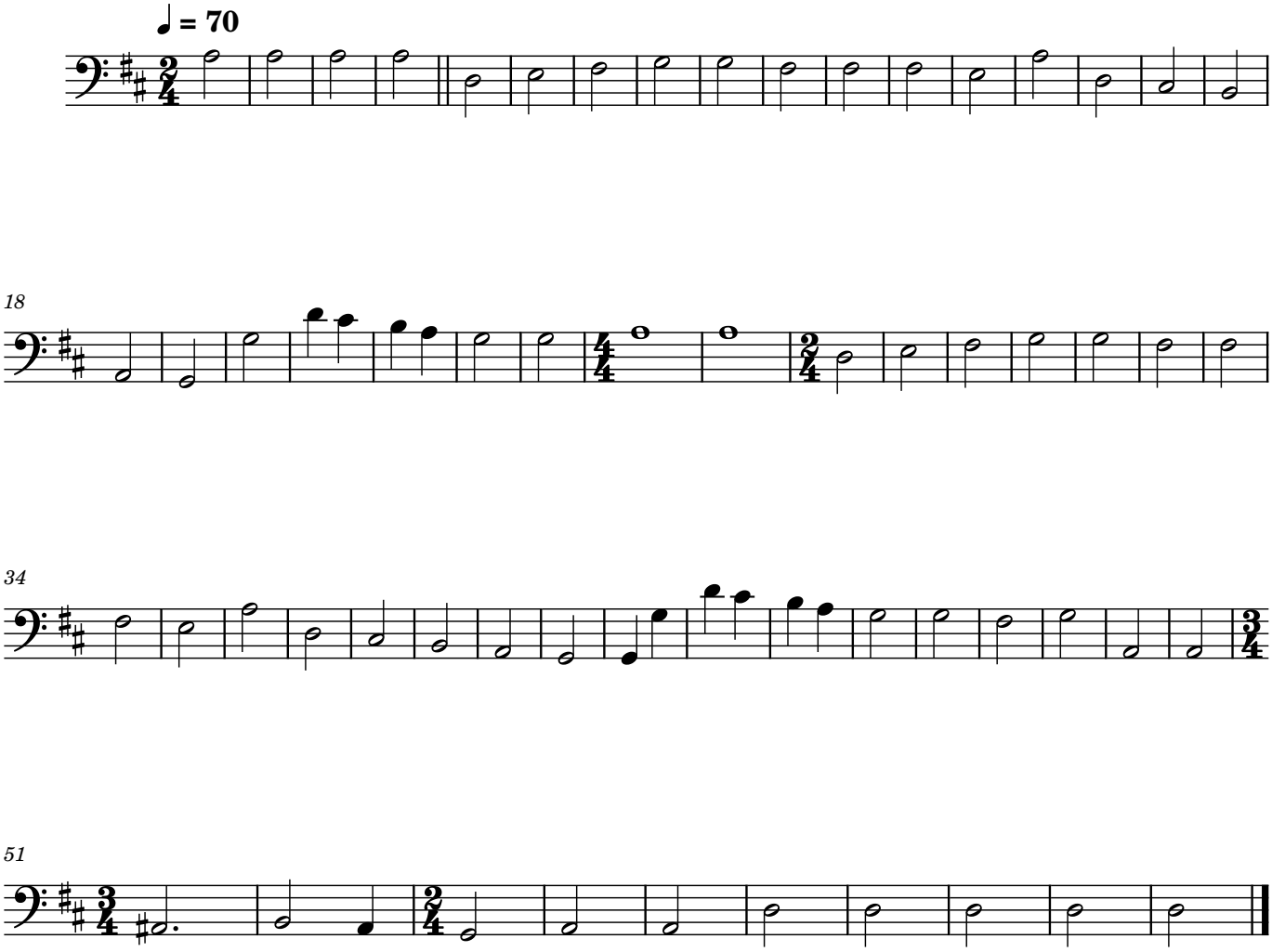
E. Morricone